

## Test Report

Report No.: GA26012874EN

Issue Date: Jan. 30, 2026

Page 1 of 5

The following information was/were submitted and identified by/on behalf of the client:

Applicant : Zhejiang Zhibang Stationery Co.,Ltd  
Address : No. 339, Chayuanting Road, Choujiang Sub-district, Yiwu City  
Sample Name : Pencil  
Sample Model : /  
Applied Testing Age : 3+ Years  
Sample Receive Date : Jan. 28, 2026  
Sample Testing Period : Jan. 28, 2026 - Jan. 30, 2026  
Test Result Summary :

As requested by the applicant, for details refer to attached page(s).

TEST ITEM(S)	TEST REQUESTED	CONCLUSION(S)
Mechanical and physical properties	EN 71-1:2014+A1:2018 - Safety of toys - Part 1, which supports essential requirements of EU Directive 2009/48/EC on the safety of toys (Excluding clause 7.1 & 7.2 about packaging information)	PASS

# ORIGINAL

Authorized signature:



Lab Manager: Gavin Zhou



Jan. 30, 2026

This report is only responsible for the tested sample(s) from the client, the testing result(s) is used for scientific research, teaching or internal quality control. Without the writing agreement of the company, the client is not allowed to copy the report in part (entire copy is excepted).

**Test Part Description:****Test Result(s):****Mechanical and physical properties - EN 71-1:2014+A1:2018, Safety of Toys, Part 1, which supports essential requirements of EU Directive 2009/48/EC on the safety of toys**

As specified in European Standard EN 71-1:2014+A1:2018 of Mechanical and physical properties

Labelled Age Group : Not Present  
Applicant's Specified Testing Age : 3+ Years  
Applied Testing Age : 3+ Years

Clause	Test Item(s)	Assessment
<b>4</b>	<b>General Requirements</b>	
4.1	Material cleanliness (by visual assessment)	PASS
4.2	Assembly	NA
4.3	Flexible plastic sheeting	NA
4.4	Toy bags	NA
4.5	Glass	NA
4.6	Expanding materials	NA
4.7	Edges	PASS
4.8	Points and metallic wires	PASS
4.9	Protruding parts	NA
4.10	Parts moving against each other	NA
4.11	Mouth-actuated toys and other toys intended to be put in the mouth	NA
4.12	Balloons	NA
4.13	Cords of toy kites and other flying toys	NA
4.14	Enclosures	NA
4.15	Toys intended to bear the mass of a child	NA
4.16	Heavy immobile toys	NA
4.17	Projectile toys	NA
4.18	Aquatic toys and inflatable toys	NA
4.19	Percussion caps specifically designed for use in toys and toys using percussion caps	NA
4.20	Acoustics	NA
4.21	Toys containing a non-electrical heat source	NA
4.22	Small balls	NA
4.23	Magnets	NA
4.24	Yo-yo balls	NA
4.25	Toys attached to food	NA
4.26	Toy Disguise Costumes	NA
4.27	Flying toys	NA
<b>5</b>	<b>Toys intended for children under 36 months</b>	
5.1	General requirements	NA
5.2	Soft-filled toys and soft-filled parts of a toy	NA
5.3	Plastic sheeting	NA
5.4	Cords, chains and electrical cables in toys	NA
5.5	Liquid-filled toys	NA
5.6	Speed limitation of electrically-driven ride-on toys	NA
5.7	Glass and porcelain	NA

This report is only responsible for the tested sample(s) from the client, the testing result(s) is used for scientific research, teaching or internal quality control. Without the writing agreement of the company, the client is not allowed to copy the report in part (entire copy is excepted).

Clause	Test Item(s)	Assessment
5.8	Shape and size of certain toys	NA
5.9	Toys comprising monofilament fibres	NA
5.10	Small balls	NA
5.11	Play figures	NA
5.12	Hemispheric-shaped toys	NA
5.13	Suction cups	NA
5.14	Straps intended to be worn fully or partially around the neck	NA
5.15	Sledges with cords for pulling	NA
<b>6</b>	<b>Packaging</b>	NA
<b>7</b>	<b>Warnings, markings and instructions for use</b>	
7.1	General	NR
7.2	Toys not intended for children under 36 months	NR See Note 4
7.3	Latex balloons	NA
7.4	Aquatic toys	NA
7.5	Functional toys	NA
7.6	Hazardous sharp functional edges and points	NA
7.7	Projectile toys	NA
7.8	Imitation protective masks and helmets	NA
7.9	Toy kites	NA
7.10	Roller skates, inline skates, skateboards and certain other ride-on toys	NA
7.11	Toys intended to be strung across a cradle, cot, or perambulator	NA
7.12	Liquid-filled teethingers	NA
7.13	Percussion caps specifically designed for use in toys	NA
7.14	Acoustics	NA
7.15	Toy bicycles	NA
7.16	Toys intended to bear the mass of a child	NA
7.17	Toys comprising monofilament fibres	NA
7.18	Toy scooters	NA
7.19	Rocking horses and similar toys	NA
7.20	Magnetic/electrical experimental sets	NA
7.21	Toys with electrical cables exceeding 300 mm in length	NA
7.22	Toys with cords or chains intended for children of 18 months and over but under 36 months	NA
7.23	Toys intended to be attached to a cradle, cot or perambulator	NA
7.24	Sledges with cords for pulling	NA
7.25	Flying toys	NA
7.26	Improvised projectiles	NA

- Note:**
1. NA = Not Applicable.
  2. NR = Not Requested by client.
  3. According to EU Directive 2009/48/EC, warnings and safety instructions shall be written in a language or languages easily understood by consumers.
  4. According to the 2009/48/EC directive, toys which are not intended for, but might be dangerous for children under 36 months shall bear a warning, for example, "Warning. Not suitable for children under 36 months. Small parts" or "Warning. Not suitable for children under three years. Small parts", together with a brief indication of the specific hazard calling for this restriction.

Sample Photo(s):

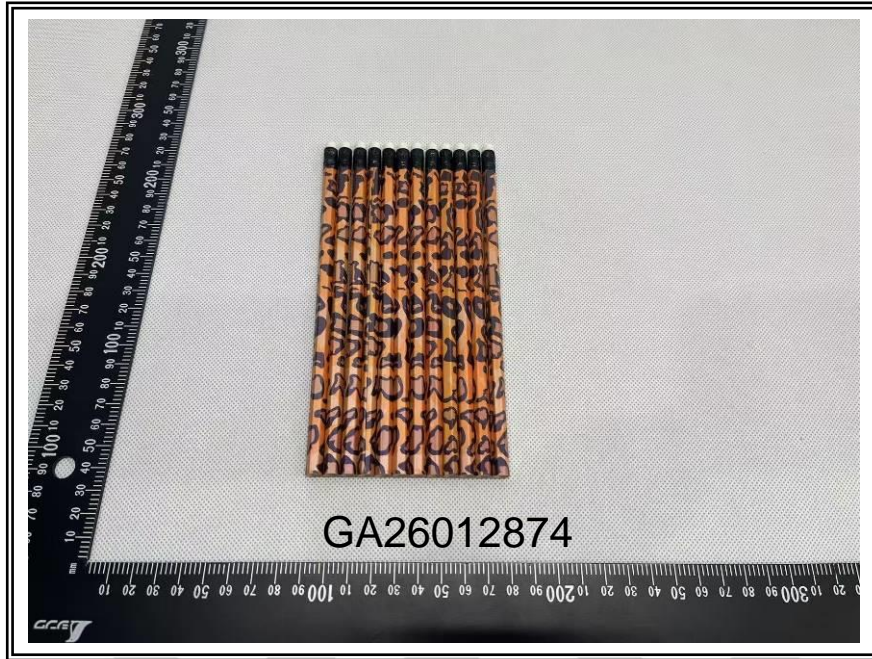

GIG authenticate the photo(s) on original report only

\*\*\*End of Report\*\*\*

ORIGINAL

This report is only responsible for the tested sample(s) from the client, the testing result(s) is used for scientific research, teaching or internal quality control. Without the writing agreement of the company, the client is not allowed to copy the report in part (entire copy is excepted).

### ANNEX

Other photo(s)



ORIGINAL

This report is only responsible for the tested sample(s) from the client, the testing result(s) is used for scientific research, teaching or internal quality control. Without the writing agreement of the company, the client is not allowed to copy the report in part (entire copy is excepted).